

# Shawkemo Hills

## Walking Trail

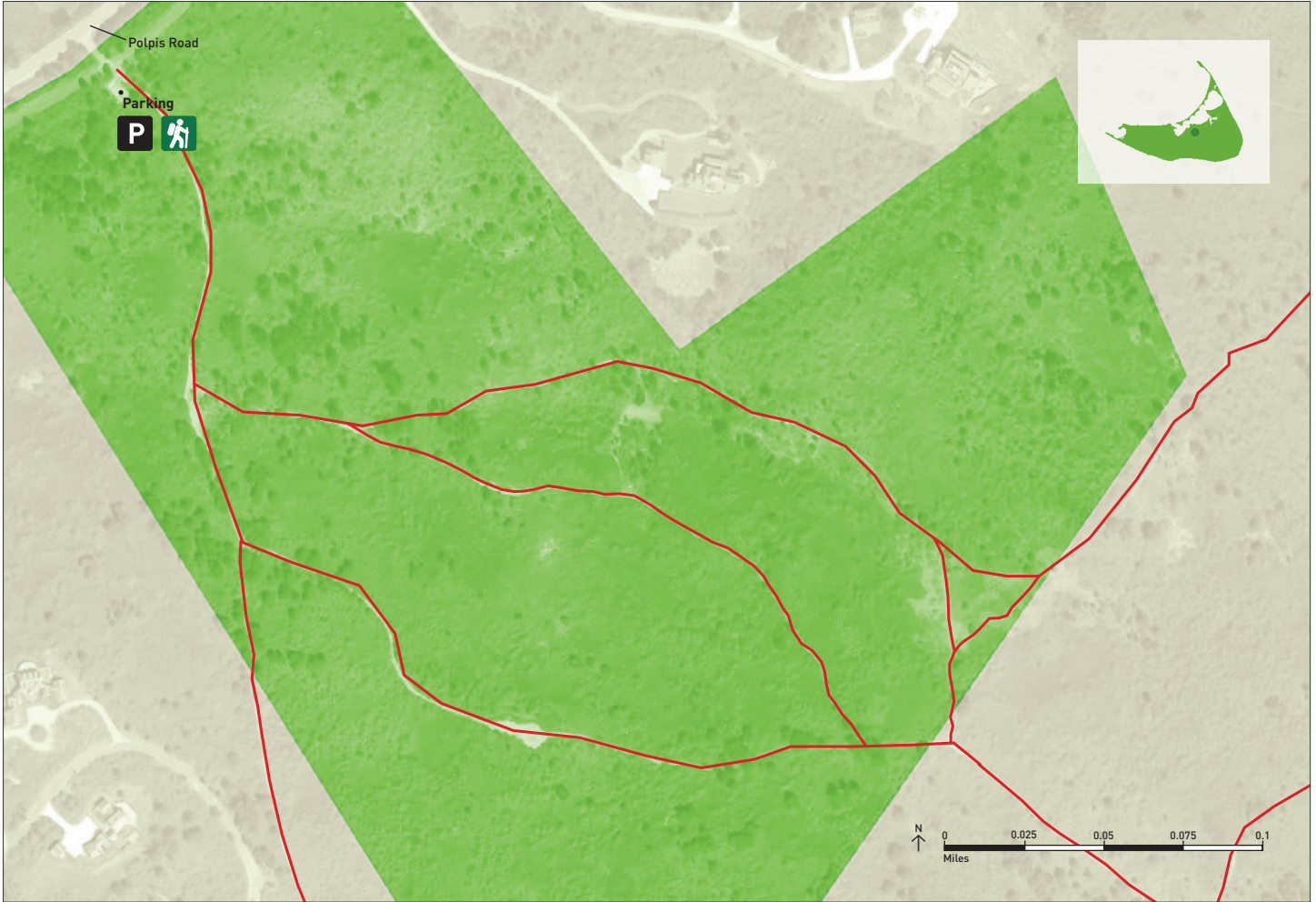

To reach the Shawkemo Hills trail system, take the first right hand turn off of Polpis Road after North Pasture Lane. On your right is a dirt parking area that provides access to several trails that can be walked as loops or used to connect to the Middle Moors. These trails illustrate the influence of the last ice age on Nantucket's topography. The southern trail rises to 94 feet and offers stunning views of the Middle Moors and Nantucket Harbor. These formations are the Shawkemo Hills, which are one example of the sediment deposits left behind after the Laurentide glacier receded approximately 18,000 years ago.

**Directions:** From Milestone Road, take the Polpis Road toward Wauwinet. After North Pasture Lane on your right, look for the Land Bank marker and parking area on your right.



### SAFETY

The Nantucket Land Bank accepts no liability due to injury resulting from use of this map or its properties.



### LEAVE NO TRACE

In most cases, there are no trash receptacles provided at these properties, so please help keep our properties clean by taking everything that you brought with you when you leave.



### PET OWNERS

Dogs are allowed on beaches and trails but we ask that you please pick up after your dog. There is a leash law on Nantucket.